

5.36 RR R/W

TRACT OR SURVEY NO.

FOREST

# SURVEY DIAGRAM

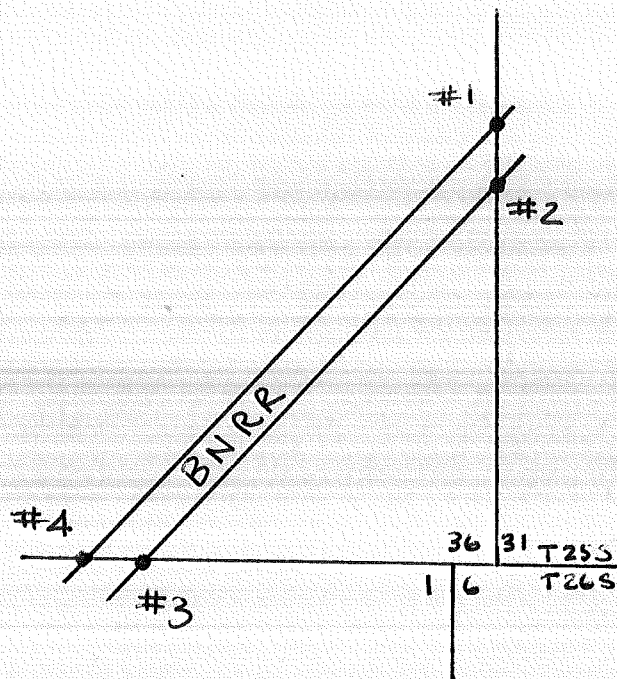

## LEGEND

○ = Corner having information on form 7100-52 in this file.

## FILING INSTRUCTIONS

Draft tract diagram in space at left.  
File 7100-52 card record in numerical sequence behind tract file guide as the data are obtained and recorded. Show by above symbol, on the tract diagram those corners having data in this file.

CORNER RECORD FILE GUIDE-(Metes & Bounds Surveys)

285' North of  $\frac{1}{4}$  cor

# CORNER RECORD (PERPETUATION)

MONUMENT: DESCRIBE NEW MONUMENT SET, OR WORK DONE TO PRESERVE EXISTING MONUMENT

Set 2 1/2" BCSP flush with ground

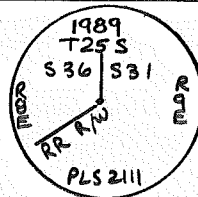

ACCESSORIES : DESCRIBE NEW BT'S WITNESS OBJECTS ETC. ESTABLISHED, OR WORK DONE TO PRESERVE EXISTING EVIDENCE

5" LPP brs N42°01'W @ 39.1' O/S RR R/W BT (with LS 2111 brass washer)  
South R/W monument brs S00°25'36''W @ 138.9'

10

Work Done By W. Miller Title PLS Date 10/89 State Registration No. 2111  
or Agency

Certified Cor. Record Prepared ? (Yes) No Filed At: Klamath Co Date 1/17/90

11

REMARKS

Index File No. T. R. M. Tract or Surv. No. Cor.

12

13

## USDA-FOREST SERVICE

Index

File No. \_\_\_\_\_

## CORNER RECORD (SEARCH)

(Ref. FSM 7151.4)

Tract or

Survey No. 000794

Cor.

No. \_\_\_\_\_

#2

T 25 S R. 8 ER.D. CrescentCounty Klamath

S R/W Pt on

Merid. WmN.F. DesState OR36/31 sec line

## CORNER DIAGRAM

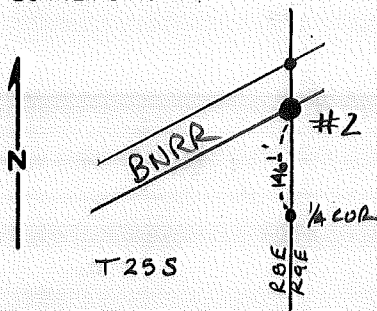

## DESCRIBE CORNER MONUMENT FOUND

Not orig. set.

## DESCRIBE BEARING TREES OR OTHER OFFICIAL ACCESSORIES FOUND

Not orig. set

## PHOTO IDENTIFICATION DATA

Photo No. \_\_\_\_\_

Filed At. \_\_\_\_\_

Object Ident. \_\_\_\_\_

Ident. By \_\_\_\_\_

Signature \_\_\_\_\_

## PLANE COORDINATE POSITION DATA

State \_\_\_\_\_ Zone \_\_\_\_\_

X \_\_\_\_\_

Y \_\_\_\_\_

Estab. By \_\_\_\_\_

Agency \_\_\_\_\_

## DESCRIBE CORNER LOCATION RELATIVE TO NEAR-BY FEATURES, ALSO HOW TO REACH CORNER

1461' North of 1/4 corner

Signature

W. Miller

Title

PLS

Division

CS

Headquarters

SO

Date

10/89

FS-7100-52 (3/68)

5

# CORNER RECORD (PERPETUATION)

MONUMENT: DESCRIBE NEW MONUMENT SET, OR WORK DONE TO PRESERVE EXISTING MONUMENT

Set 2 1/2" BCSP RISING 1"

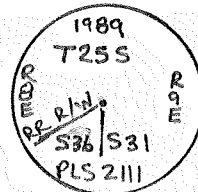

ACCESSORIES : DESCRIBE NEW BT'S WITNESS OBJECTS ETC. ESTABLISHED, OR WORK DONE TO PRESERVE EXISTING EVIDENCE

A 7" LPP BRS S 10° 28' W @ 15.6' B/S RR R/W BT (w/brass LS 2111 wash)  
Northern RR R/W MON BRS N 00° 25' 36" E @ 138.9'

10

Work Done By W. Miller Title PLS Date 10/89 State Registration No. 2111  
or Agency

Certified Cor. Record Prepared? ☒ Yes ☐ No Filed At: Klamath Co. Date 1/17/90

11

REMARKS

Index File No. T. R. M. Tract or Surv. No. Cor.

12

13

## USDA-FOREST SERVICE

Index

File No. \_\_\_\_\_

## CORNER RECORD (SEARCH)

(Ref. FSM 7151.4)

Tract or

Survey No. 000794

Cor.

No. #3T 25 S R. 8 E.R.D. CrescentCounty Klamath

East RR R/W PT

Merid. \_\_\_\_\_

N.F. \_\_\_\_\_

State \_\_\_\_\_

ON S LINE S. 36,

## CORNER DIAGRAM

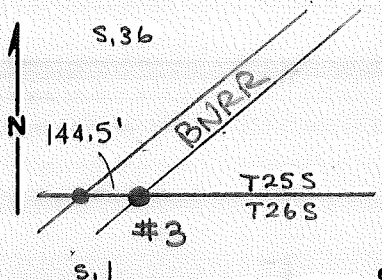

## DESCRIBE CORNER MONUMENT FOUND

Not orig. set

## DESCRIBE BEARING TREES OR OTHER OFFICIAL ACCESSORIES FOUND

Not orig. set

## PHOTO IDENTIFICATION DATA

Photo No. \_\_\_\_\_

Filed At. \_\_\_\_\_

Object Ident. \_\_\_\_\_

Ident. By \_\_\_\_\_

Signature

## PLANE COORDINATE POSITION DATA

State \_\_\_\_\_ Zone \_\_\_\_\_

X \_\_\_\_\_

Y \_\_\_\_\_

Estab. By \_\_\_\_\_

Agency

## DESCRIBE CORNER LOCATION RELATIVE TO NEAR-BY FEATURES, ALSO HOW TO REACH CORNER

~ 1630' West of S/4 S. 36

Signature

W. Miller

Title

PLS

Division

CS

Headquarters

SO

Date

10/89

FS-7100-52 (3/88)

5

# CORNER RECORD (PERPETUATION)

MONUMENT: DESCRIBE NEW MONUMENT SET, OR WORK DONE TO PRESERVE EXISTING MONUMENT

Set 2 1/2" BCSP flush with ground

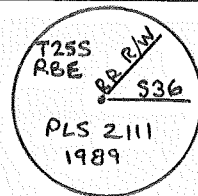

ACCESSORIES : DESCRIBE NEW BT'S WITNESS OBJECTS ETC. ESTABLISHED, OR WORK DONE TO PRESERVE EXISTING EVIDENCE

4" LPP BRS S02°28'E @ 13.1' MKD X BT (WITH BRASS LS 2111 WASHER)  
West RR R/W monument BRS N89°44'18"W @ 144.5'

Work Done By W. Miller Title PLS Date 10/89 State Registration No. 2111  
or Agency

Certified Cor. Record Prepared? ☒ Yes ☐ No Filed At: Klamath Co. Date 1/17/90

REMARKS

Index File No. T. R. M. Tract or Surv. No. Cor.

## USDA-FOREST SERVICE

Index

File No. \_\_\_\_\_

## CORNER RECORD (SEARCH)

(Ref. FSM 7151.4)

Tract or

Survey No. \_\_\_\_\_

Cor.

No. \_\_\_\_\_

T 25 S. R. 8 E.R.D. CrescentCounty Klamath

West RR R/W Rt

Merid. \_\_\_\_\_

N.F. \_\_\_\_\_

State \_\_\_\_\_

on S. Line S. 36

## CORNER DIAGRAM

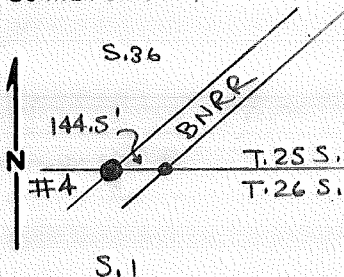

## DESCRIBE CORNER MONUMENT FOUND

Not Orig. Set

## DESCRIBE BEARING TREES OR OTHER OFFICIAL ACCESSORIES FOUND

Not Orig. Set

## PHOTO IDENTIFICATION DATA

Photo No. \_\_\_\_\_

Filed At. \_\_\_\_\_

Object Ident. \_\_\_\_\_

Ident. By \_\_\_\_\_

Signature \_\_\_\_\_

## PLANE COORDINATE POSITION DATA

State \_\_\_\_\_ Zone \_\_\_\_\_

X \_\_\_\_\_

Y \_\_\_\_\_

Estab. By \_\_\_\_\_

Agency \_\_\_\_\_

## DESCRIBE CORNER LOCATION RELATIVE TO NEAR-BY FEATURES, ALSO HOW TO REACH CORNER

865.3' East of SC 35/36

Signature

W. Miller

Title

PLS

Division

CS

Headquarters

SO

Date

10/89

FS-7100-52 (3/68)

5



# CORNER RECORD (PERPETUATION)

MONUMENT: DESCRIBE NEW MONUMENT SET, OR WORK DONE TO PRESERVE EXISTING MONUMENT

Set 2 1/2" BCSP RISING 3"

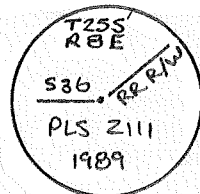

ACCESSORIES : DESCRIBE NEW BT'S WITNESS OBJECTS ETC. ESTABLISHED, OR WORK DONE TO PRESERVE EXISTING EVIDENCE

A 5" LPP BRS S56°44'W @ 98.7' B/S RR R/W BT (W/BRASS LS 2111 washer)  
East RR R/W monument BRS S89°44'18"E @ 144.5'

Work Done By W. Miller Title PLS Date 10/89 State Registration No. 2111  
or Agency

Certified Cor. Record Prepared? ☒ Yes ☐ No Filed At: Klamath Co Date 1/17/90

REMARKS

Index File No. T. R. M. Tract or Surv. No. Cor.